

WATERMAN, FUGE & ASSOCIATES, INC.

ARCHITECTS - ENGINEERS - SURVEYORS

FORT ATKINSON, WISCONSIN

Client- Mr. Robert A. Smith

Address- 417 Forest Avenue, Whitewater, Wisconsin

Whitewater, city of

Sec. 4 T. 4 N. R. 15 E.

Description-

Lot 3, Block 15 of the Original Plat of the City Whitewater except the South 155 feet.

Also a 3 foot x 133.5 foot strip off the NE side of Lot 4, Block 15 of the Original Plat of the City of Whitewater, Wisconsin more particularly described as follows: Beginning at a 1-1/4" iron pipe stake on the N.E. line of said Lot 4 and on the South line of Foster Avenue; thence S.W'y 3.0 feet along the South line of Foster Avenue to a point; thence SE'y 133.5 feet parallel to the NE line of said Lot 4 to a point; thence NE'y 3.0 feet parallel with the South line of Foster Avenue to the NE line of said Lot 4; thence NW'y 133.5 feet along the NE line of said Lot 4 to the point of beginning.

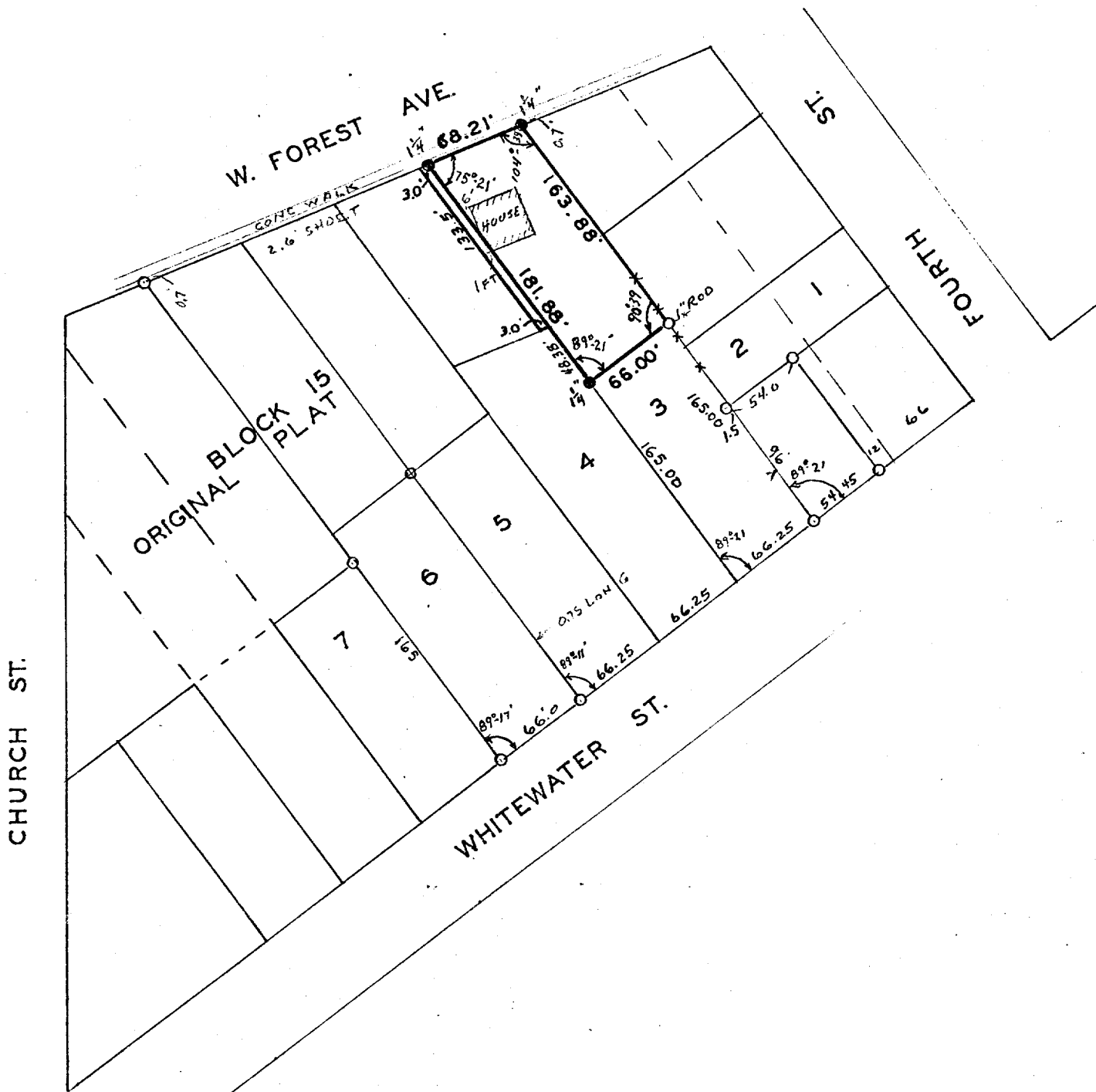

Scale of Map: 1 inch = 100 feet.

STATE OF WISCONSIN }
COUNTY OF JEFFERSON } SS.

I, David Knoerr a registered surveyor of the State of Wisconsin, do hereby certify that on April 5, 1953 I surveyed the above described property according to official records and that the accompanying map is a correctly dimensioned representation to the scale of the boundaries, that all buildings and improvements lie wholly within the boundary lines, and that no encroachments by adjacent property owners appear from said survey.

LEGEND
 ○ Iron Pipes Found -X-X-X-X- Fences
 1 1/4" ● Iron Pipes Set ⊕ T-Bar Stake Set
 -•- Reference Points

REVISED 4-23-58

David C. Knoerr
SIGNATURE

Map No. 742

10-212-22

ST-181

2-4 Book XVIII Page 4377